SAINT PETER'S LITHUANIAN PARISH

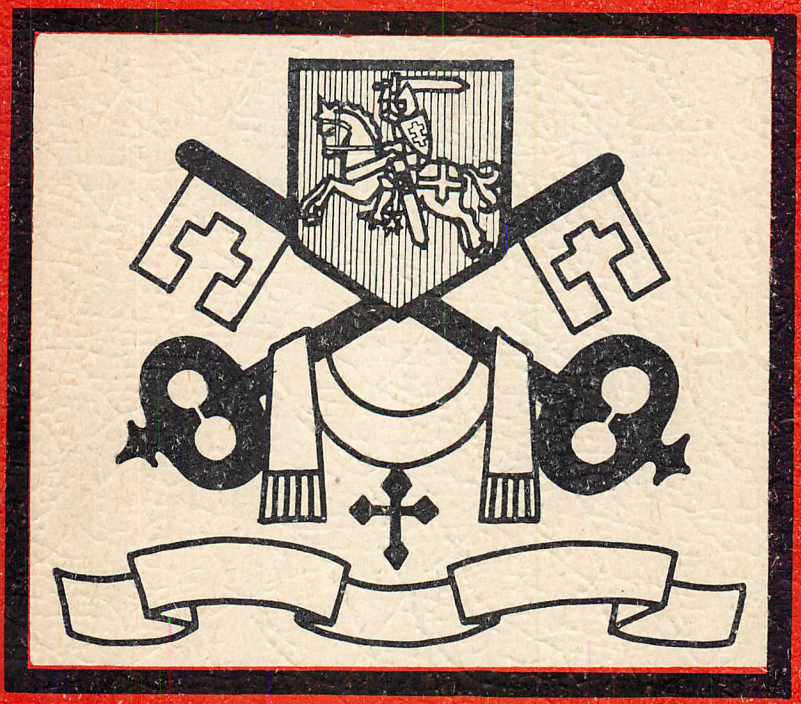

Annual Banquet & Reunion

SUNDAY EVENING, APRIL 29, 1962

SOUTH BOSTON LITHUANIAN CITIZENS' CLUB

Joseph W. Casper & Son

FUNERAL HOME

FUNERAL DIRECTORS • EMBALMERS

NOTARY PUBLIC

187 DORCHESTER STREET - SOUTH BOSTON

Telephone ANdrew 9-1930

JOSEPH W. CASPER JOSEPH W. CASPER, JR.

AIR CONDITIONED

Keystone

PAINT PIONEERS SINCE 1828

"ODORLESS PAINTS AND VARNISHES"

SOUTH BOSTON SUPPLY

385 BROADWAY SOUTH BOSTON

ANdrew 8-4683 William J. Skudris, Prop.

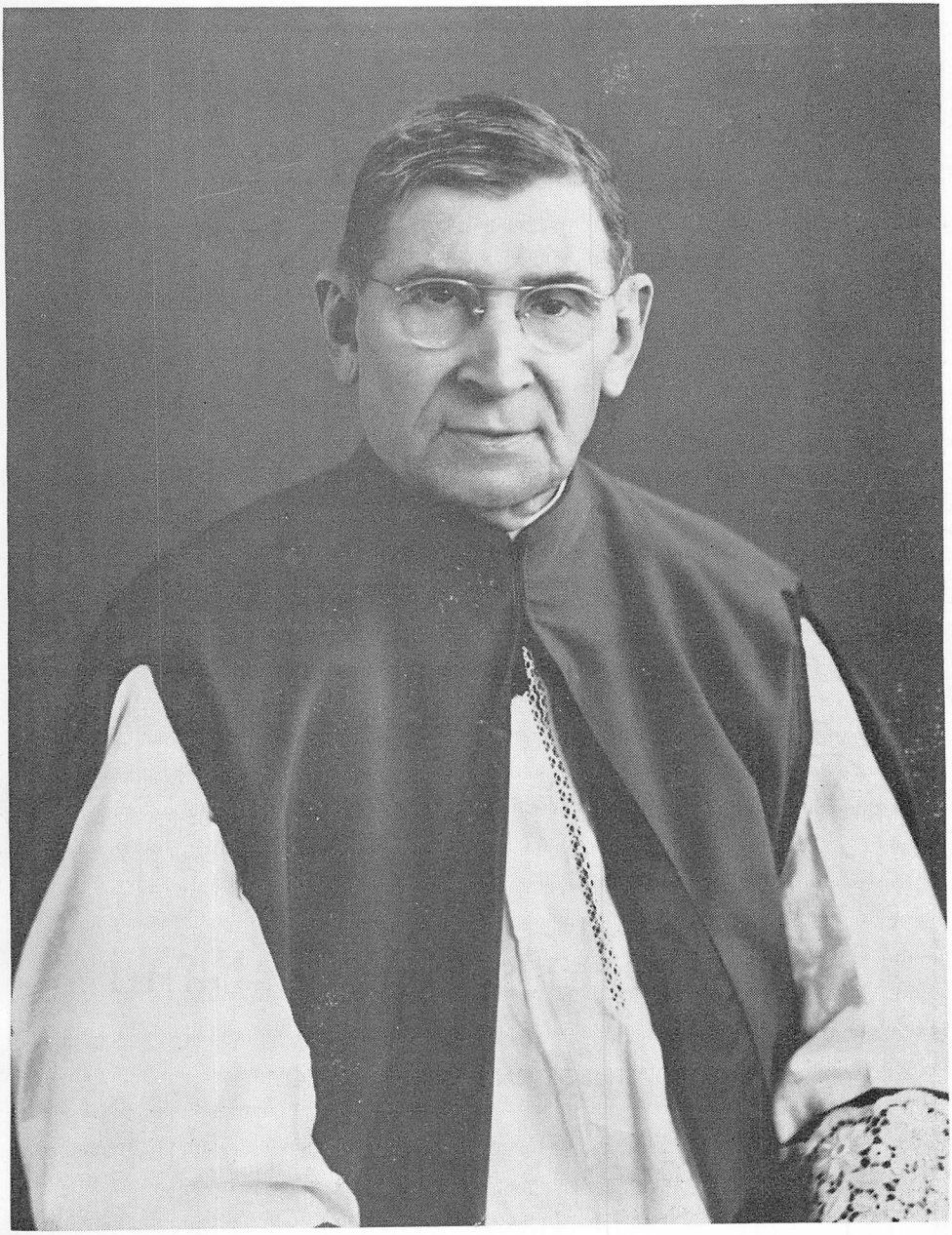

RT. REV. FRANCIS A. VIRMAUSKIS

GIBBS
OIL COMPANY

To our parish we wish the best

Saint Peter's C.Y.O. Band

SOUTH BOSTON'S PRIDE AND JOY

Compliments of

Supreme Diner and Restaurant

— Best Wishes and Success —

SAINT PETER'S PARISH

HOLY NAME SOCIETY

SPIRITUAL DIRECTOR ..... REV. JOSEPH J. SVIRSKAS

PRESIDENT ..... WILLIAM ZUZEVICH

VICE PRESIDENT ..... GEORGE SINKEVICH

SECRETARY ..... FRANK SELUK

TREASURER ..... JOHN WISNIEWSKI

HOLY NAME COMMUNION SUNDAY - EVERY SECOND SUNDAY OF THE MONTH. 8:00 O'CLOCK MASS. BREAKFAST AND MEETING AFTER MASS IN THE CHURCH HALL.

ALL MEN ARE WELCOME!

SAINT PETER'S

PARENT TEACHERS' ASSOCIATION

Compliments of

GOVERNORS COUNCILOR

Patrick J. McDonough

Compliments of

District Attorney

Garrett H. Byrne

NORTH BRIGHTON BAKERY, INC.

BAKERS OF RYE AND VIENNA BREAD

JOSEPH TRUSAS

64 LINCOLN STREET - BRIGHTON, MASS.
Telephone STadium 2-8411

ŠVENTO PETRO PARAPIJOS
PRANCIŠKONŲ TRETININKŲ BROLIJOS

— MUL'S SNACK BAR —

73 WEST BROADWAY SOUTH BOSTON

— ALICE'S BAKERY —

528 EAST EIGHTH STREET - SOUTH BOSTON

Telephone AN 8-6796

KAZIMIERAS AND MONIKA PLEVOCKAS

• **PETER AND DICK TAVERN** •

BROADWAY

ŠVENTO PETRO PARAPIJOS

APAŠTALAVIMO DRAUGIJA

HELEN'S BAKERY

561 EAST BROADWAY - SOUTH BOSTON

MR. & MRS. FRANK SELUK

AND

DANIEL
MARGARET
BARBARA
LAURELYN
DAVID
ANNE
MARY

POWERS & MEHEGAN CO.

INCORPORATED

PLUMBING, HEATING AND GAS FITTING
OIL AND SPECIALTY PIPING

500 BROADWAY - AN 8-4630 - SOUTH BOSTON

COMPLIMENTS OF

A FRIEND

ATLANTIC AUTO SALES & SERVICE, INC.

1676 DORCHESTER AVENUE - DORCHESTER 22, MASS.

ALFRED NERET AND JOHN W. KOMAR

COMPLIMENTS OF

DORNTEE CASKET COMPANY

149 HARVARD STREET

BROOKLINE 46, MASSACHUSETTS

COMPLIMENTS OF

SAINT PETER'S BOWLING LEAGUE

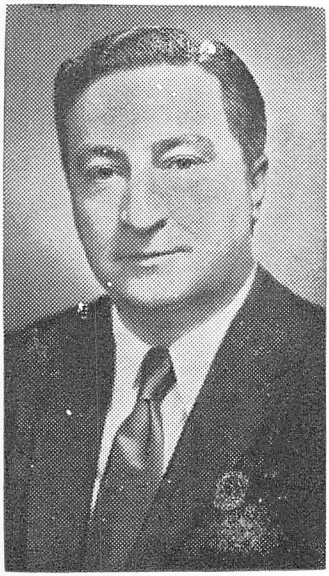

BEST WISHES AND SUCCESS

FROM YOUR SENATOR

John E. Powers

PRESIDENT • MASSACHUSETTS SENATE

MOUNT WASHINGTON
COOPERATIVE BANK

430 BROADWAY
SOUTH BOSTON 27, MASSACHUSETTS

Best Wishes From

Lieutenant Governor
Edward F. McLaughlin, Jr.

Dinner Menu

FRESH FRUIT CUP

GREEN SALAD

PICKLED BEETS

MASHED POTATOES

KILBASIS

KAPUSTIS

CRANBERRY SAUCE

ROAST YOUNG TURKEY

DRESSING & GRAVY

PIRAGY

COFFEE

NUT ROLL

KRUSTIES

CAMBRIDGE BOTTLING CO.

— BERKSHIRE BEVERAGES —

4-6 BERKSHIRE STREET - TR 6-8374 - CAMBRIDGE, MASS.

AL, PETER AND EDDIE PUZINAS, PROPRIETORS

— JOSEPH J. KIMTIS —

CONTRACTOR AND BUILDER

105 Corey Street ★ West Roxbury 32, Mass.

Telephone FAirview 3-7360

DAILY HOURS 9 to 5 - THURSDAY 9 to 7 - SATURDAY 8 to 2

GLOBE PARCEL SERVICE, INC.

— GIFT PARCELS TO LITHUANIA —

390 WEST BROADWAY SOUTH BOSTON, MASS.

Phone ANdrew 8-8764 John Adomonis, Manager

BEST WISHES FROM

JOHN W. McCORMACK

Compliments of

A Friend

TO SAINT PETER'S LITHUANIAN PARISH

Best Wishes From

Lawton - Vernwood Press *Printing*

116 West Broadway - South Boston 27, Mass.
Telephone: ANdrew 8-2038

MYOPIA CLUB BEVERAGE CO.

FRANK GERULSKIS, Proprietor

ISLINGTON, MASS. Tel. DAvis 6-1304

— **POBERS** —

473 BROADWAY SOUTH BOSTON

Poll Parrot Shoes with Thomas Heel for Children!
Also arch shoes for men and women.

— **PETCHELL'S SHOE STORE** —

447 Broadway - South Boston, Mass.

SOUTH BOSTON CHIMNEY AND ROOFING

Tar & Gravel Roofs - Asphalt Shingles - Chimneys Repaired or Built

586 EAST FOURTH STREET - SOUTH BOSTON - AN 8-5000

F. T. SARDELLA, Proprietor

— **JOHNS HARDWARE** —

398 BROADWAY - SOUTH BOSTON - AN 8-3835

JOHN A. KRAUSE - INSURANCE AGENCY

594 EAST BROADWAY - SOUTH BOSTON, MASS.

Telephone ANdrew 8-7418

— **THE APOTHECARY** —

LIETUVIŠKA TIKRA VAISTINE

382-A West Broadway - South Boston - AN 8-6020

Sav.:- Emanuel L. Rosengard

BROADWAY ELECTRONICS

SMALL APPLIANCES - RADIO AND TV

322-A West Broadway - South Boston - AN 9-9417

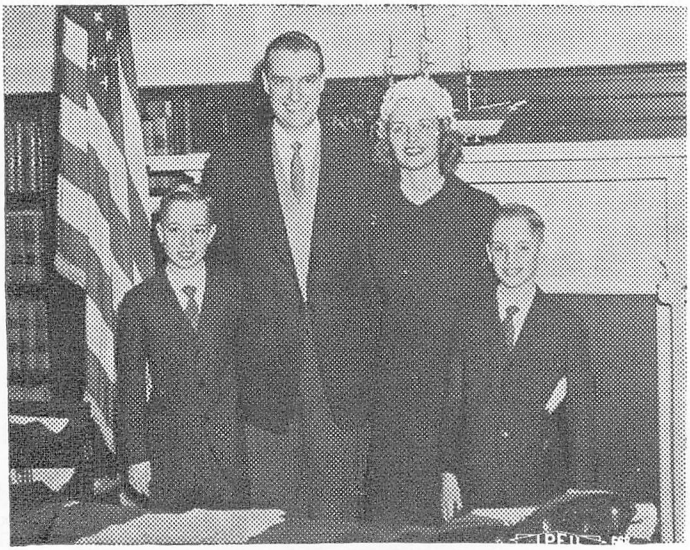

Greetings

FROM THE FAMILY OF

ATTORNEY GENERAL

Edward J. McCormack, Jr.

BAY VIEW PHARMACY

543 EIGHTH STREET - SOUTH BOSTON - Tel. AN 8-5550

— **J. DOYLE INC.** —

BEER - WINE - LIQUORS

303 Broadway, South Boston, Mass **ANdrew 8-9252**

"IT'S GOOD!" — — — BALTIC RYE BREAD

Sold at Supermarkets where you shop!

P & B BAKERY - CAMBRIDGE

MIKE BALUKONIS - MICKEYS DEL.

917 East Broadway - South Boston

BROADWAY LOCK COMPANY

313 WEST BROADWAY - SOUTH BOSTON

"43 years of service at this location by the Maestranzi Family"

— **BROADWAY RECREATION ALLEYS** —

448 WEST BROADWAY - SOUTH BOSTON - AN 8-9889

JOE RUBBICCO, Manager

AMERIKOS LIETUVIŲ
TAUTINĖS SĄJUNGOS
BOSTONO SKYRIUS

ALDRICH OIL COMPANY - Automatic Heating

130 SAFFORD STREET - WOLLASTON, MASS.

Telephone:- 472-2086

Compliments of

M & T OIL CO., INC.

HEATING SPECIALISTS — EXPERTS ON OIL BURNER SERVICE

641 EAST BROADWAY - SOUTH BOSTON, MASS.

Tel. ANdrew 8-4527 Winkler and Delco

F. C. ODENWELLER

PLUMBING AND HEATING
GAS FITTING

316 BROADWAY - SOUTH BOSTON

OFFICE ANdrew 8-0770 RES. ANdrew 8-2032

Esso

LARRY O'BRIEN'S SERVICE STATION

79 WEST BROADWAY - SOUTH BOSTON, MASS.

Telephone ANdrew 8-9547

REUNION BANQUET

SUNDAY, MAY 20th, 1962 AT 5:00 P.M.

SOUTH BOSTON LITHUANIAN CLUB

Knights of Lithuania

COUNCIL NO. 17

A LITHUANIAN CATHOLIC ORGANIZATION

New Members Invited - Monthly Meetings

Second Sunday of the Month, at 2:30 p.m. - 7th Street Hall

— Best Wishes and Success —

STATE COMPTROLLER & MRS.

JOSEPH ALECKS

Gypsy Paint and Varnish

SOLD AT

SOUTH BOSTON SUPPLY

385 BROADWAY - SOUTH BOSTON

AN 8-4683 **W. J. SKUDRIS, Prop.**

Compliments of

MATTY LANDY'S CAFE

135 WEST BROADWAY - SOUTH BOSTON

Compliments of

REVERE RACING ASSOCIATION INCORPORATED

WONDERLAND

REVERE MASSACHUSETTS

Compliments of

SOUTH BOSTON SAVINGS BANK

460 WEST BROADWAY • AN 8-2500

Committees

HONORARY CHAIRMAN - RT. REV. FRANCIS A. VIRMAUSKIS

GENERAL CHAIRMAN - REV. JOHN D. ZUROMSKIS

CHAIRWOMEN - ANNE SKUDRIS & FLORENCE CASPER

CO-CHAIRWOMEN - ANNE CARROLL & ISABELLE LESCHINSKAS

DINNER COMMITTEE

Constance Barolis
Nellie Kamenas
Elizabeth Lescinskas
Lou Lescinskas
Eva Marks
Agnes Matulis
Helen Mikulski
Eva Norkunas
Monica Plevokas
Mary Ross
Amelia Slatkevich
Karol Shilalis
Cecelia Shilalis
Anna Vareika
Anna Visnauskas
Vince Zukevich

WAITRESSES

Nellie Ambrose
Carroll Antanelis
Joanne Antanelis
Paula Antanelis
Esther Baltrasunas
Betty Buckley
Anna Casey
Eunice Cassis
Beatrice Danbury
Patricia Dillis
Madeline Druzdis
Frances Duserick
Anne Evans
Mildred Flynn
Stella Gendrolis
Isabelle Janulis
Florence Karr
Esther Marcinauskas
Virginia Markunas
Betty McDougall
Mary Mikevich
Anne Norinkevich
Mary O'Donnell
Patricia Plansky
Josephine Satkevich
Frances Savicke
Mary Sawiski
Eva Sidlauskas
Anne Constance Skudris
Beatrice Stakutis
Julia Wachek
Eleanor Wasilauskas
Angelina Yelmokas
Alice Yuscavitch
Alice Zaikis
Aldona Zirolis
Dorothy Zirolis
Frances Zerveskas

Program Committees

JOSEPH W. CASPER, JR. - CHAIRMAN

REV. ALBERT CONTONS - FELIX ZALETSKAS

REFRESHMENT COMMITTEE

WILLIAM J. SKUDRIS, Chairman

John Baltrusunas
John Dubovy
Charles Karr
Stephen Michevich
John Norinkevich
Apolinaris Rudauskas
Frank Seluk
Edward Zaletskas

GENERAL COMMITTEE

WILLIAM ZUZEVICH, Chairman

Michael Casper
Joseph Lescinskas
Robert Lescinskas
Ronald Lescinskas
Alphonse Stakutis
George Sinkevich
John Shilalis
Albert Wachek
Albert Wychulis

TREASURER

REV. JOHN SVIRSKAS

PUBLICITY

WILLIAM GORSKI, Chairman

Rev. John Klimas - John Roman

TICKET COMMITTEE

FRANCIS SUMSKI, Chairwoman

Lillian Bazzinotti
Anne Kontrim
Nellie Grabol
Mary Ashmanskas

CANNIFF
over 1000
MONUMENTS
on display
531 CUMMINS HGY. ROSLINDALE
TEL FAIRVIEW-3-3690

EDWARD T. CANNIFF, SR.
Treasurer and General Manager

Makers of Fine Monuments
For Over Sixty Years!

W. C. CANNIFF & SONS, INC.

— MONUMENTS —
531 CUMMINS HIGHWAY - ROSLINDALE 31, MASS.

COMPLIMENTS OF

WHITE
Fuel Corporation

FUEL OILS

QUENCHER TAVERN

170-A "I" STREET
SOUTH BOSTON, MASSACHUSETTS

JOSEPH AND JOHN GENEVICH

Best Wishes From

STEPHEN DARIUS POST NO. 317
AMERICAN LEGION

"FOR GOD AND COUNTRY"

168 "H" STREET, SOUTH BOSTON **ANdew 9-9720**

Compliments of

SUPREME MARKETS

Honorary Patrons

RT. REV. MONSIGNOR FRANCIS A. VIRMAUSKIS
ATTORNEY AND MRS. C. W. AKSTENS
MR. AND MRS. VINCENT ANDRIUNAS
REV. ANTHONY BALTRUSUNAS
MR. AND MRS. PAUL BALTRUSUNAS
BAROLIS FAMILY
REV. JOHN F. BERNATONIS
DR. AND MRS. M. V. CASPER
MR. AND MRS. ANTHONY CASSIS
DR. AND MRS. WM. G. DUSERICK
MR. AND MRS. ANTHONY IVAS
DR. AND MRS. ANTHONY L. KAPOCHY
DR. PAUL R. KENDRICK
A. KUCHINSKAS
ANTANAS AND JUZE MATJOSKAI
DR. AND MRS. STANLEY MIKAL
DR. AND MRS. JOSEPH P. MIKALONIS
REV. JOSEPH B. NAUDZIUNAS
MR. AND MRS. B. PALIULIS
MRS. J. L. PASAKARNIS AND FAMILY
REV. JOHN PAULAUSKI
MR. AND MRS. KAZIMER V. PETREIKIS
MR. JAMES STRIGUNAS
WALTER SZUMINSKI
MR. AND MRS. KRISIUS TREINAVAVICIUS
REV. CASIMIR VENGRAS, M. I. C.
JUOZAS VEMBRE
MR. JUOZAS VINCA
E. WASSELL
MRS. EVA YANKAUSKAS
ATTORNEY AND MRS. ANTHONY J. YOUNG
PAUL ZASIM

— THE MARIAN —

A NATIONAL CATHOLIC MAGAZINE

Published by THE MARIAN FATHERS
4545 West 63rd Street - Chicago 29, Illinois

DEVOTED TO THE PRINCIPLES OF CHRISTIAN LIVING

One Year Subscription - $2.00

COMPLIMENTS OF

MICHAEL VENIS

FELICIJA M. GRENDAL

REPUBLICAN STATE COMMITTEEWOMAN

For Fourth Suffolk District - (Wards 6, 7, 8, 9, and 13)

MATTHEW F. SHEEHAN CO.

CHURCH GOODS - RELIGIOUS ARTICLES - CATHOLIC BOOKS

22 Chauncy Street **Boston, Mass.**

COMPLIMENTS OF

FEENEY'S SERVICE STATION

COMPLIMENTS OF

JOYCE BROTHERS GASOLINE STATION

275 OLD COLONY AVENUE - SOUTH BOSTON

Patrons

REV. ALBERT ABRACINSKAS
MRS. JOSEPH ALASEVICIUS
MRS. JOSEPH F. ANTANELIS
MR. & MRS. JOHN BALUKONIS
MR. & MRS. LOUIS BAZZINOTTI AND FAMILY
MIKOLAS BICKNEVICIUS
MRS. ANNA BILINSKAS
MR. & MRS. ROLAND BISHOP
ROMAS BUDREIKA
MR. & MRS. VICTOR BUKAUSKAS
MICHAEL V. CASPER
REV. ALBERT CONTONS
MR. & MRS. STEPHEN DILLIS
MRS. A. DUSEVICIENE
DR. & MRS. GEORGE F. GALES
MR. & MRS. GILBERT GAILIUS
REV. GERALD O. P.
MR. & MRS. GEDRAITIS
ATTORNEY & MRS. JOHN J. GRIGALUS
MR. & MRS. S. K. GRIGANAVICIUS
MR. & MRS. VINCENT JACKMAUH
MR. & MRS. ADOLPH JANULIS
MRS. M. JANUS, ANNE & LORETTA
MARY JANUSACKAS
MR. & MRS. J. JESKEVICIUS
REV. ANTHONY A. JURGELAITIS O. P.
MR. & MRS. J. KENNEDY
REV. JOHN KLIMAS
JOHN KRACUNAS
MARTHA KRAUNELIS
ISABELLE LESCINSKAS
MRS. EVA MARKS
MARKUNS FAMILY
MR. & MRS. CHARLES MIKALONIS, JR.
MISEVICIA FAMILY
MR. & MRS. ADOLPH J. NAMAKSY
MRS. EVA NORKUNAS
MR. & MRS. JAMES J. O'HARA
MR. & MRS. PETER PATUKONIS
MR. & MRS. JOS. PETRAUSKAS
ALBINA M. PLEVACK
MRS. ANNA REISS
MR. & MRS. CHAS. RUDINSKY
MR. & MRS. STEPHEN SATKEVICH & FAMILY
MR. & MRS. JOS. SAVICKE
MR. & MRS. K. SIDLAUSKAS
ANNE CONSTANCE & VERONICA SKUDRIS
MR. & MRS. JUOZAS SLANINA
REV. JOSEPH SVIRSKAS
MR. & MRS. F. W. SZUGZDA
MRS. T. K. TATTAN
REV. JOSEPH C. TRINKA
MRS. HELEN VAICIKAUSKAS
MR. & MRS SYLVESTER YANKAUSKAS
ATTORNEY & MRS. JOHN A. YWOSKUS
MR. & MRS. ANDREW ZARKAUSKAS
CHARLES, ALDONA AND DOROTHY ZIROLIS
REV. JOHN D. ZUROMSKIS

— **NICKS LAUNDRY & CLEANERS** —

Corner Sixth and N Streets - South Boston - AN 8-6117

COIN OPERATED DRY CLEANING - 10 POUNDS $2.00

CARPENTRY - REPAIRS - ALTERATIONS

— **ALBERT S. ASHMANSKAS** —

27 SARGENT STREET - DORCHESTER - HI 2-1957

Anthony Burbulis

TONY'S MARKET

96 P STREET - SOUTH BOSTON

MARJORY H. GLEASON - Attorney at Law

Residence: 166 Athens Street - AN 8-2036
Office: 27 State Street - LA 3-1717

MODERN MARKET

248 E STREET - SOUTH BOSTON

Alfred Zardeskas and Stanley Drevinskas

— **HELEN'S HAIR STYLING** —

66½ L STREET AT BROADWAY - SOUTH BOSTON
AN 9-9712

FOR FINE PASTRY ..... **ARGUS BAKERY**

Cor. of East 8th and Mercer Streets - South Boston - AN 9-1340

WEDDING & BIRTHDAY CAKES OUR SPECIALTY

— **MARINE MARKET** —

545 EAST EIGHTH STREET - SOUTH BOSTON

Sponsors

Jadvyga Adomaviciene
Mr. & Mrs. Alexander J. Akule
Kazimiera Alaseviciute
William Ambrose
Mrs. Louis Antonevich
Mr. & Mrs. Albert Ashmanskas
Alex Austras
Anna Bacinskiene
A. Baika
Mrs. E. Balukebiciene
Elizabeth M. Baxter
Mr. & Mrs. Joseph Bernatonis
A. J. Bilinskas
Mrs. V. Bizinkauskas
Mr. & Mrs. J. Brazauskas
Broadway Pharmacy
Mr. & Mrs. William J. Carroll
Dr. Earl L. Cherniak
Edward Cominsky
Miss Agota Czojewski
Anne M. Daunis
Mrs. Dravinskas & Genevieve
Peter & Ruth Dravinskas
Mr. & Mrs. A. Druzdis
Mr. & Mrs. Thomas R. Evans
Fini Drug Store
A Friend
Mr & Mrs. C. Galinauskas
Mrs. E. Galvydis
Ona ir Mareijonas Gaputis
Mr. & Mrs. John Gendrolis
Mrs. Nellie Grabol
Mrs. Mary Griffen
John C. Grubinskas
Juozapas Guzevicius
Highland Cleansers
Mr. & Mrs. George F. Hill
Mrs. Mary Hill
Irving Cleansers
A. Ivanuskas
Mrs. Ona Jackmauh
J. J.
Mr. & Mrs. Jakabonis
Mrs. Anna Jakstis
Mr. & Mrs. Peter Jarvis
Miss A. Kalinauskate
Mrs. O. Karbalauskiene
Mrs. O. Karsanskiene
Mr. & Mrs. Joseph Kersanske
Steponas Kiliulis
Mrs. Maria Kleinertiene
Miss Josephine Kleinot
Mr. & Mrs. Albert Kleponis
P. Kleponis Family
Steponas Kontautas
Mr. & Mrs. Bronis L. Kontrim
Mrs. M. Kristopanis
Kasys Kriusciukaitis
Antanina Kropiene
Kuderauskas Family
Mr. & Mrs. A. Lalis
Mrs. Martha Latvinskas
Julia Lescinskiene
Pranas & Monika Lembertas
Mr. & Mrs. Joseph Lescinskas
Ligmalis Sema
Nellie A. Lipsky
Mr. & Mrs. Vincent Lukas

Geriausi Linkejimai Nuo

Mr. and Mrs. Joseph W. Casper, Jr.

Appreciation

We wish to thank everyone whose hard work and enthusiasm has made our Annual Parish Reunion such a successful one.

To the countless financial backers who came forth with ads, we may best express our gratitude to them, by asking you, to patronize their places of business.

To our honorary patrons, patrons, sponsors and assembled parishioners, we extend our very best wishes for a most enjoyable Banquet and Reunion and our sincere thanks for your patronage.

May God's blessings be yours throughout the coming year and may this reunion be merely a stepping-stone for many more similar gatherings in the future.

THE COMMITTEE

Sponsors

J. Marcinauskas
Mrs. P. Marcinauskas
Mrs. Maslauskas
Margaret McCarthy
Mr. & Mrs. George McCormack
Mr. & Mrs. Stephen Mickevich
Mrs. Lawrence Mikulski
Mrs. Stanley Mockus
E. Naudzuinas
George Nauseda
Mary Nauyokas
Mr. & Mrs. A. P. Neviera
K. Nevronis
Mr. & Mrs. Nevaras
Mrs. Annie Norris
Mr. & Mrs. John Norinkavich
Mr. & Mrs. Walter Opanasets
John M. Owirka
Mykolina Pavydiene
Mr. & Mrs. Charles Pechulis
Mr. & Mrs. Petchullis
Mrs. D. Petkunas
Mr. & Mrs. J. Petrauskas
Mrs. Ona Pluto
Mr. & Mrs. Pocius
Julia Pranaitis
Raymond Family
Mrs. Anna Reiss
Nora Ridge
Mr. & Mrs. Kasty Sauchiunas
Mrs. John Savage
Mr. Daniel Shapalis
Mr. & Mrs. V. Shirko
Julius & Ona Siauris
A. M. Sinkevicius
Mrs. Aldona Sladkavich
Stanley J. Stanco
Mrs. P. Stukiene
Sumski Family
Larry Svelnis
Mr. & Mrs. John Tamlyn
K. Tamosaitis
Mrs. H. Tamoshunas
Mrs. Peter Tarutis
Miss B. Tilenis
Mrs. Ona Tilenis
V. & Marcella Trinavich
Mrs. Veronica Trinka
Mrs. Anna Tuleikis
Pauline Tuleikis
Mrs. Anne Tuinila
Mr. & Mrs. J. Uzdavinis
Valerija Vaicjurgis
Adela Varza
Miss Rita Waitkunas
Mrs. V. Whitkens
Mrs. A. Witunsky
Mr. & Mrs. Ben Yagman
Mary Yagman
Antonina Yankun
Mr. & Mrs. Vincent Yuscavitch
Florence A. Zaleskas
Mr. & Mrs. Joseph Zarkauskas & Family
Mrs. M. Zerolis
Tekla M. Zibutis
Mr. & Mrs. Zilinskas
Mr. & Mrs. Leo M. Ziminsky

FOR THE BEST . . .

— WALIACKAS MARKET —

725 East Seventh Street, Corner of N Street - AN 8-1609

W. E. WITHROW
FURNITURE AND PIANO MOVERS

Office and Warehouse - 309 E Street, South Boston
Telephones: AN 8-1859 - AN 8-5280

BRONIS KONTRIM • "Real Estate & Insurance"

598 EAST BROADWAY, SOUTH BOSTON - AN 8-2483

Residence, 120 Marine Road - AN 8-1761

WHERE GRANDMA SHOPPED - "FREE DELIVERY"

— TAYLOR'S MARKET —

371 WEST BROADWAY - SOUTH BOSTON

GERIAUSI LINKEJIMAI NUO
BALTIC REALTY & INSURANCE AGENCY
Sav. Vyt. Stelmokas.
Telephone AN 8-6030
389 BROADWAY - SOUTH BOSTON, MASS.

MIGNOSA'S - FRUIT & SMOKE SHOP

369 Broadway - South Boston AN 8-4080

Owned and Operated by Charles Mignosa and Sons.

— M. P. FAHEY, FLORIST —

553 EAST BROADWAY - SOUTH BOSTON, MASS.

Tel. ANdrew 8-9487 Res. ANdrew 8-2095

A.J. NAMAKSY • "Real Estate and Insurance"

409 West Broadway, South Boston - AN 8-0948

Res. 321 Country Club Rd., Newton Centre, Mass. - DE 2-2645

— EMERSON CLEANSERS —

COR. OF "M" & FOURTH STREETS - SOUTH BOSTON

ONE HOUR SERVICE ★ NO EXTRA CHARGE

Bob Murphy, Proprietor **Phone ANdrew 8-9890**

S. BARACEWICZ & SON

FUNERAL HOME

254 WEST BROADWAY - SOUTH BOSTON, MASS.

Phone: ANdrew 8-2590

ESTABLISHED 1908

GEORGE W. McSHANE CO.

MASTER ELECTRICIANS

RESIDENTIAL, COMMERCIAL & INDUSTRIAL WIRING

118 DORCHESTER STREET - SOUTH BOSTON - AN 8-3300

COMPLIMENTS OF

TECHNOLOGY AMBULANCE SERVICE

310 MASSACHUSETTS AVENUE - CAMBRIDGE, MASS.

Telephone KI 7-3838

BEST OF SUCCESS NOW AND IN THE FUTURE

GEORGE CABOT LODGE

CAPTAIN'S ROOM • SEA GRILL

COLUMBIA ROAD AT "G" STREET - SOUTH BOSTON

"South Boston's Finest Restaurant"

— CASPER PRESCRIPTION PHARMACY —

MAURICE APPEL, PH., G., - REG. PHARM.

611 BROADWAY - AN 8-5457 - SOUTH BOSTON

THE JAMES ELLIS COMPANY - FURNITURE

ELLIS BUILDING - 405 BROADWAY, AT F ST. - SOUTH BOSTON

Telephones:- AN 8-0315 - AN 8-0316

• J. W. REARDON - FLORIST •

117 Dorchester Street - South Boston - ANdrew 8-4550

JOSEPH REARDON, Proprietor

LIETUVOS DUKTERU DRAUGIJA

Švento Petro Parapijos

Amžinos Rožanciaus Draugija

SVEIKINIMAS

MUSU KLEBONUI
PRELATUI PRANCIŠKUI VIRMAUSKIUI

GEROS SVEIKATOS YLGIAUSIU METU

A. Andriulionis Balfo Pirm.

Compliments of

SOUTH BOSTON CAFE, INC.

258 WEST BROADWAY — SOUTH BOSTON

JOHN AND VINCENT BALUKONIS, PROPRIETORS

Telephone ANdrew 8-8226 Call Evenings 8:00 to 10:00

APOLINARAS RUDAUSKAS

— CARPENTER CONTRACTOR —

SPECIALIZING IN KITCHEN CABINETS AND FINISHING

170 "H" STREET SOUTH BOSTON 27, MASS.

COMPLIMENTS OF

COLUMBUS TAVERN

VINCENT ZERVESKES, PROPRIETOR

290 EAST EIGHTH STREET - SOUTH BOSTON

P. F. CAREY, INC. Tel. ANdrew 8-4701

★ **CAREY'S FURNITURE** ★

— **GOOD FURNITURE SINCE 1868** —

416 BROADWAY - SOUTH BOSTON 27, MASS.

— **BURNS BROS. LIQUOR STORE, INC.** —

Bostono Lietuvaičių skaučių "Baltijos" tuntas
ir
Bostono Lietuvių skautų "Žalgirio" tuntas

• **EDWARD J. SHARKEY** •

OFFICIAL PHOTOGRAPHER EASTERN MASS. DRUM & BUGLE CORPS

140 Governors Road, Milton, Mass. **Tel. OX 6-2780**

FLOOD SQUARE HARDWARE

628 BROADWAY - SOUTH BOSTON

COMPLIMENTS OF

JONES STORES ~ SOUTH BOSTON

COMPLIMENTS OF

VERONICKA BODERICK, M. D.

147 DORCHESTER STREET - SOUTH BOSTON

Phone ANdrew 9-1412

— **PERKINS MARKET** —

• MEATS AND GROCERIES •

753 EAST BROADWAY - SOUTH BOSTON

ANdrew 8-3120 **J. Baltrusunas, Proprietor**

COMPLIMENTS OF

DICKSON BUICK

489 GALLIVAN BOULEVARD - DORCHESTER

THIRD STREET CAFE, INC.

SAVININKAI

K. ŠIDLAUSKAS, S. K. GRIGANAVICIUS

56-58 DORCHESTER STREET - AN 8-5219 - SOUTH BOSTON

STEPHEN DARIUS
AMERICAN LEGION AUXILIARY

UNIT NO. 317

BALTIC FLORISTS AND GIFT SHOP

502 BROADWAY • Cor. G STREET • SOUTH BOSTON

Flowers for all occasions - Lithuanian Dept. Amber, Books, Candy, Etc.

Lietuviskas Skyrius - knygų, plokstelių, gintaro, audinių odinių, dovanų, liet. atvirukų, ir suvenirų.

GIFT DEPT. - Imported Crystal from Germany - Gifts from Italy
OPEN EVERY EVENING TO 8:00 P.M. - TEL. AN 8-0489

ALUKONIS TAVERN

"D" & SECOND STREET • SOUTH BOSTON

Telephones:- AN 8-3027 - VI 3-7308

J. J. BREADMORE & SONS

FURNITURE MOVING — EXPRESSING

LOCAL AND LONG DISTANT

Res. 293 E STREET, SOUTH BOSTON, MASS.
Frigidaires Moved & Installed **Insured Fireproof Storage**

The New

Joseph C. Lubin

FUNERAL HOME

546 EAST BROADWAY - SOUTH BOSTON

AN 8-5185 NOTARY GE 6-6695

Compliments of

Dubovy's Market

51 WEST SEVENTH STREET - SOUTH BOSTON

MEATS - GROCERIES - VEGETABLES - FROZEN FOODS

Telephone ANdrew 8-9680

STRAND CAFE CORP.

374-6-8 WEST BROADWAY - SOUTH BOSTON

Telephone 269-9835

— BEST WISHES FROM —

SAINT PETER'S

LADIES SODALITY

ŠVENTO PETRO PARAPIJOS

CHORAS

Compliments of

A Friend

SERVICE SINCE 1927

Zaletskas' Funeral Home

Mrs. Frances E. Zaletskas
FUNERAL DIRECTOR AND EMBALMER

564 EAST BROADWAY - SOUTH BOSTON, MASS.
Telephones: ANdrew 8-2609 - ANdrew 8-0815

NO CHARGE FOR USE OF FUNERAL HOME

Širdingiausi sveikinimai nuo

BOSTON SCHOOL COMMITTEE WOMAN

LOUISE DAY HICKS

Best Wishes

SOUTH BOSTON LITHUANIAN CITIZEN'S ASSOCIATION

Širdingiausi sveikinimai nuo
South Bostono Lietuvių Piliečių Draugijos.

368 WEST BROADWAY
SOUTH BOSTON 27, MASSACHUSETTS

DAINUOKIM DAINUOKIM

ANT KALNO KARKLAI

ANT KALNO KARKLAI SIUBAVO (3 Kart) -- PAKALNEJ VANDUO LIULIAVO, LIULIAVO, LIULIAVO

TENAI VAIKSCIOJO MERGELE (2 Kart) -- TEN VAIKSCIOJO MERGUZELE, BALTA GRAZI LELIJELE, LELIJA, LELIJA.

STAI IR ATJOJA BERNELIS (2 Kart) -- STAI ATJOJA BERNUZELIS, BALTAS GRAZUS DOBILELIS, DOBILAS, DOBILAS

****

KAIP GI GRAZUS, GRAZUS

KAIP GI GRAZUS, GRAZUS RUTELIU DARZELIS, PILNAS JAU PRISETAS GRAZIU ZOLYNU. DAILIAI JI APTVERE MAN JAUNAS BROLELIS, UZTAT JAM VAINIKA NUPINT KETINU.

MANO ZOLYNELIAI ZYDETI PRADEJO, KOKIA MAN LINKSMYBE, KAS GAL APSAKYT. TARTUM BRANGENYBE KAS MAN PAZADEJO, VIEN TIK SIRDI TRAUKIA JUOSIUS PAMATYT.

ZYDEKIT, KVEPEKIT JUS MANO GELELES, TEGUL SKAISCIAI ZIBA JUSU GROZYBE. TEGUL VISI ZINO IR TEGUL ISMANO KAM JUS YR SUTVERUS DIEVO GALYBE.

****

EISIM BROLELIAI, NAMO, NAMO

EISIM BROLELIAI, NAMO, NAMO. JAUNIEJI BROLELIAI, NAMO, NAMO. RASIM TEVELI BELAUKIANTI, RANKOJE DIRZELI BELAIKANTI.

EISIM SESELES, NAMO, NAMO. JAUNOSIOS SESELES, NAMO, NAMO. RASIM MOCIUTE BELAUKIANCIA, RANKOJE RYKSTELE BELAIKIANCIA.

****

TRYS SESUTES

TRYS SESUTES ANT KALNELIO, LAUZE SAKAS NUO BERZELIO, LYLIA LYLIA, OI LYLIA, LAUZE ...

LAUZKIT, LAUZKIT, SAKUZELES, TIK PALIKIT VIRSUNELE, LYLIA...TIK.

TIK PALIKIT VIRSUNELE, DEL RAIBOSIOS GEGUTELES, LYLIA...DEL.

GRAZIAI KUKUOJ' GEGUTELE, ZALIOJ BERZO VIRSUNELEJ, LYLIA .... ZALIOJ.